

# REFERENCE DRAWING

PART OF GOVERNMENT LOT 3, SECTION 7, TOWNSHIP 18 NORTH, RANGE 17 EAST, TOWN OF OSHKOSH, WINNEBAGO COUNTY, WISCONSIN.

PREPARED FOR:  
 JIM ERDMAN  
 2492 HICKORY LANE  
 OSHKOSH, WI 54901

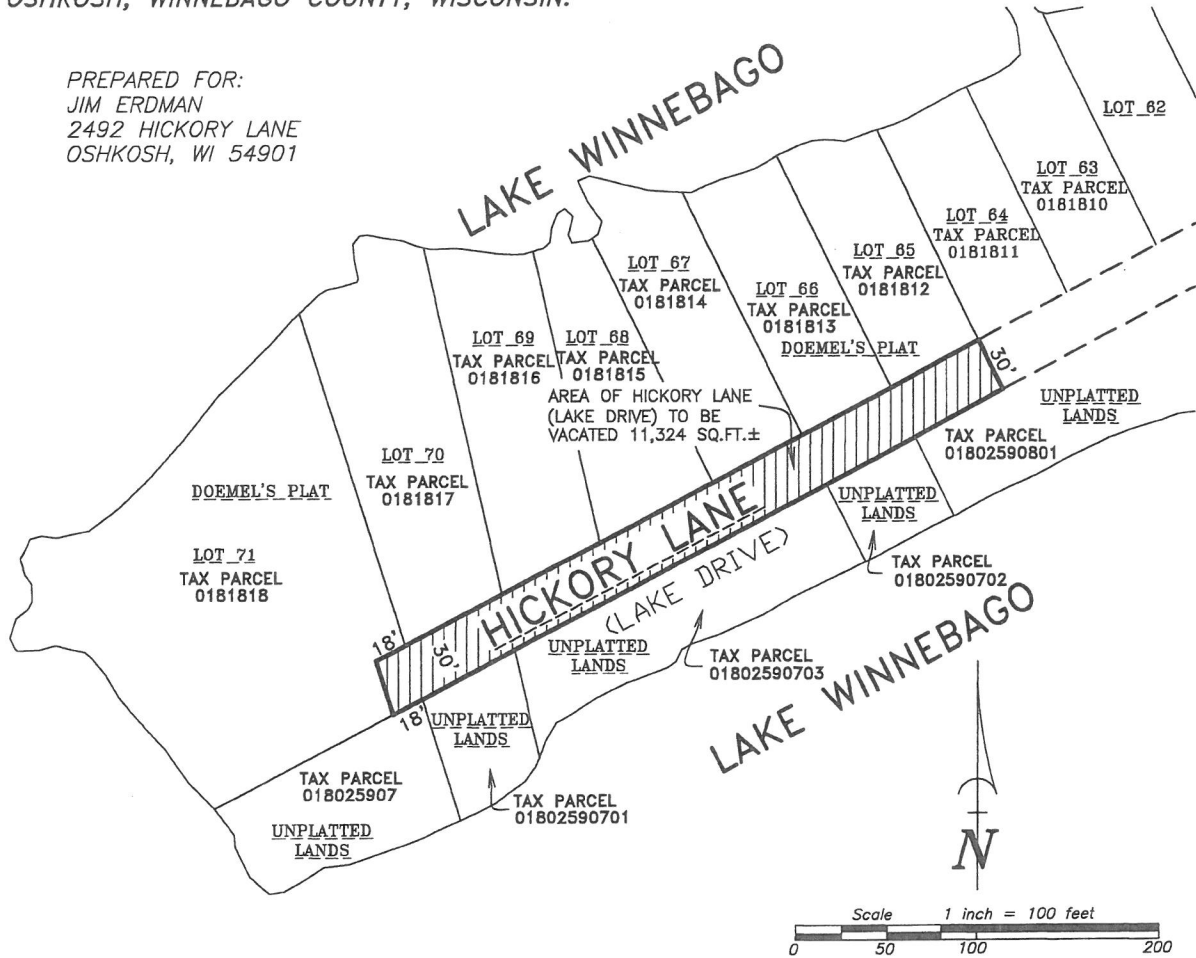

**DESCRIPTION OF PORTION OF HICKORY LANE TO BE VACATED:**  
 THAT PART OF HICKORY LANE, 30 FEET IN WIDTH, LYING 18 FEET WEST OF THE EXTENSION OF THE EAST LINE OF LOT 71, DOEMEL'S PLAT AND EXTENDING NORTHEASTERLY TO THE EXTENSION OF THE EAST LINE OF LOT 65, DOEMEL'S PLAT, BEING PART OF GOVERNMENT LOT 3 OF SECTION 7, TOWNSHIP 18 NORTH, RANGE 17 EAST, TOWN OF OSHKOSH, WINNEBAGO COUNTY, WISCONSIN.

**NOTE:**  
 UPON VACATION OF SAID PORTION OF HICKORY LANE, A 30' WIDE INGRESS/EGRESS AND EXISTING UTILITIES EASEMENT WILL BE CREATED VIA A SEPARATE DOCUMENT.

## Martenson & Eisele, Inc.



101 West Main Street  
 Omro, WI 54963  
 www.martenson-eisele.com  
 P 920.685.6240

Planning  
 Environmental  
 Surveying  
 Engineering  
 Architecture

PROJECT NO. 0-2039-002  
 FILE 2039002REFERENCE.DWG  
 THIS INSTRUMENT WAS DRAFTED BY: DSL